

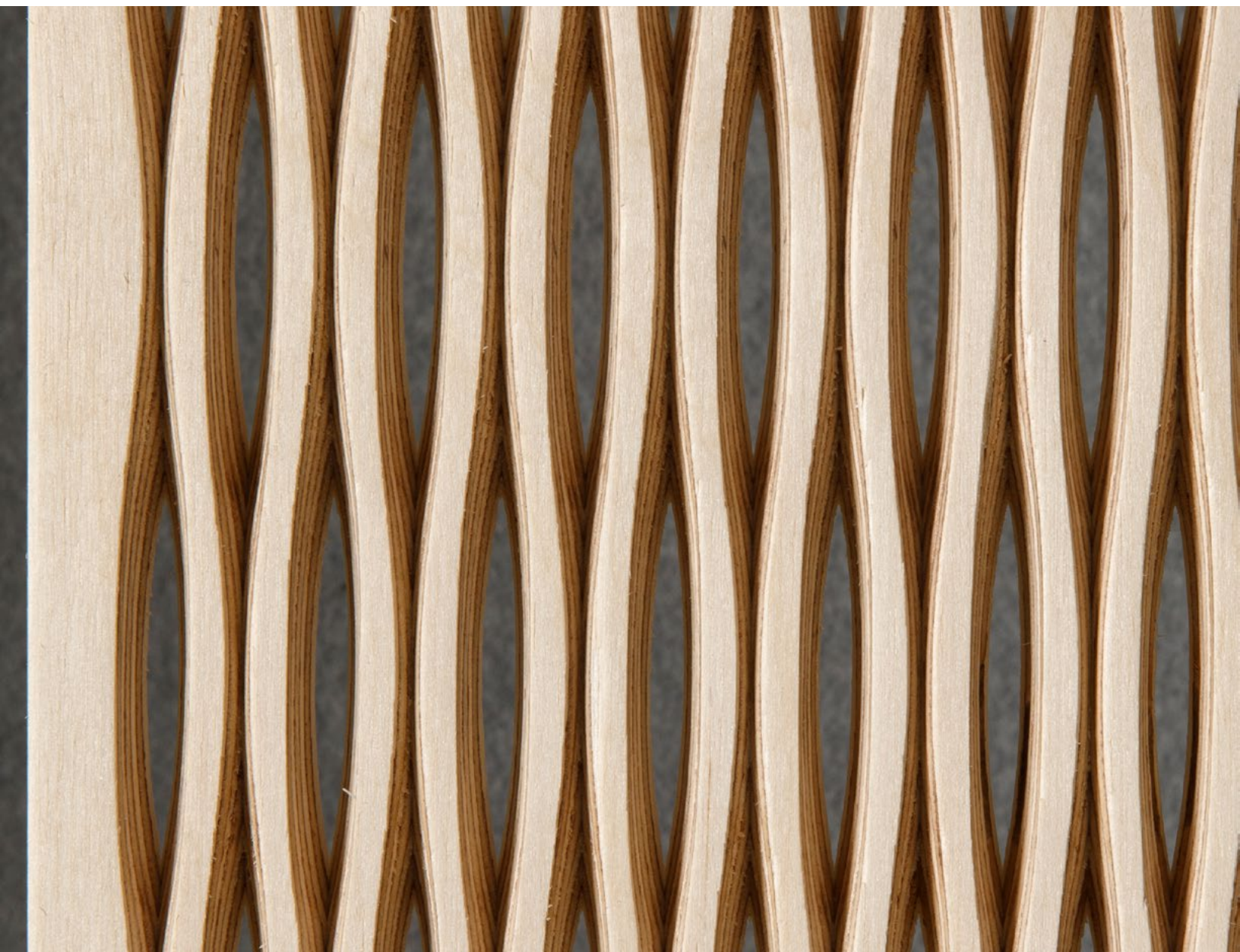

Foli Flexible Wood

Dukta Flexible Wood

spinneybeck



Foli Flexible Wood doesn't flatten the curve.

Wood and engineered wood are made flexible with a patented incision process. Complex incisions allow textile-like properties plus create transparency and sound absorption unexpected from wood products.

Foli is a playful pattern with lenticular incisions that are regular but discontinuous in the longitudinal direction. This results in undulating curves that are dramatic and exhibit considerable flexibility. Available in standard sheet sizes in seven wood types in natural or finished. The front and reverse sides look clearly distinct, so application areas are primarily ceiling and wall panels.

Foli Flexible Wood was designed by Dukta, a Switzerland-based development & design office that pioneered flexible wood.



Custom Application of Foli Flexible Wood

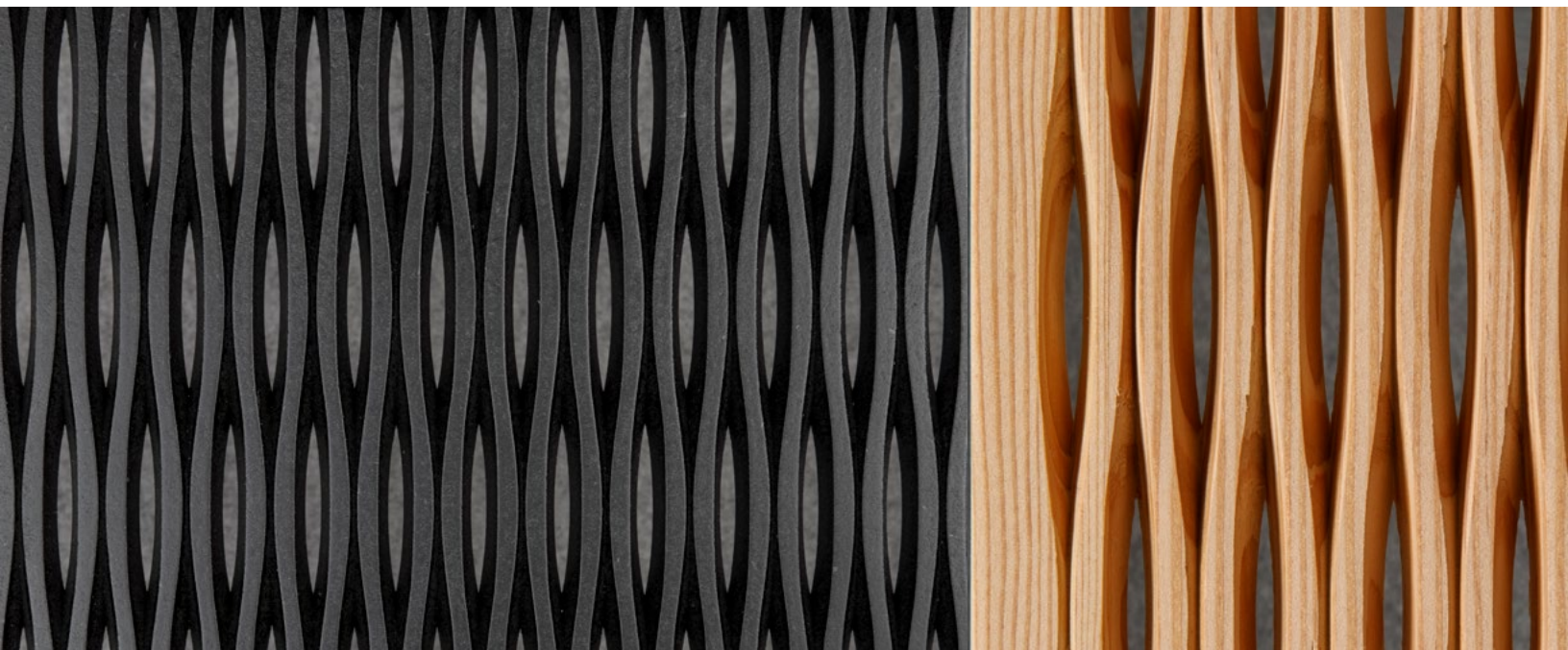

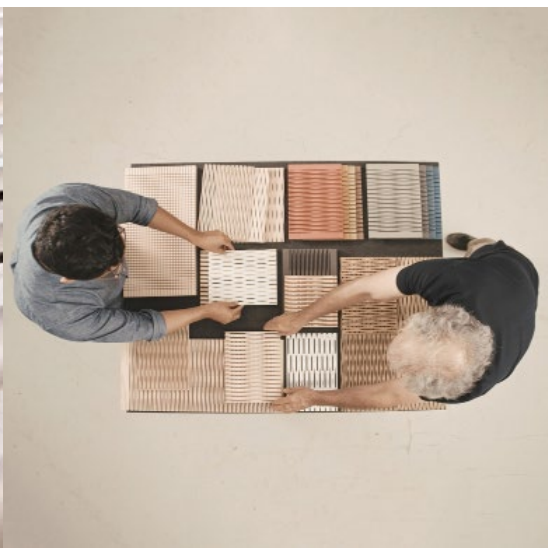
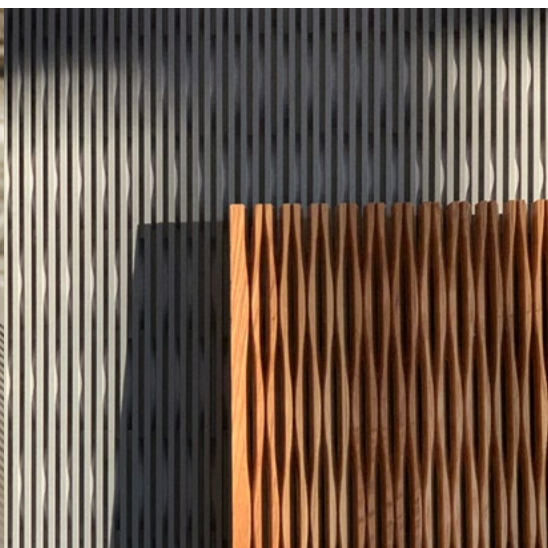

“Wood is a natural and renewable material which is very well suited for spacial applications. The trend towards natural products and sustainability, naturally meets our development. We hope that architects, designers, and craftsmen will be inspired by our development to create their own products with more natural and sustainable materials.”

– Serge and Pablo Lunin of Dukta, designer of Foli Flexible Wood

Product	Foli Flexible Wood
Designer	Dukta
Origin	United States
Sheet Size	3'-10" x 7'-10 3/4" (116.8 x 240.7 cm) Sheets have 3/4 in (1.8 cm) solid border on left and right edges
Thickness	3/8 in (9 mm)
Weight	MDF: 32 lb (14.5 kg) Baltic Birch Plywood: 26 lb (11.8 kg) Hardwoods: 27 lb (12.2 kg)
Minimum Bending Radius	MDF + Baltic Birch Plywood: ±7 7/8 in (20 cm) Hardwoods: ±11 3/4 in (30 cm)
Open Area	15–25%
Primary Uses	Wall panels Ceiling panels
Custom	Colored MDF as well as select hardwoods are available on a custom basis and must be quoted
Finished Products	Spinneybeck also carries acoustic wall panels made with Foli sheets. Please refer to spinneybeck.com/still for complete information.
Durability	Contract or residential
Lead Time	Made to order and certain lead times will apply
Maintenance	Dust regularly and spot clean with cloth dampened with water only
Variation	Wood is a natural material and minor changes in color are evidence of the 100% natural origin of the material. Please note that walnut will exhibit more conspicuous variation and finished woods may have a more pronounced grain.
Flammability	ASTM E 84: Class B (Fire Rated)

Standard Woods

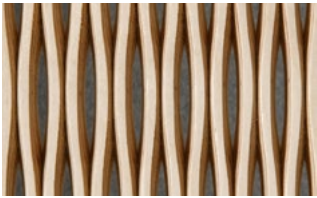

Baltic Birch Plywood Natural

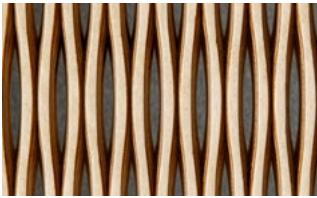

Baltic Birch Plywood Finished



White Pine Natural



White Pine Finished

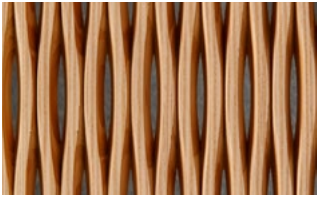

Douglas Fir Natural

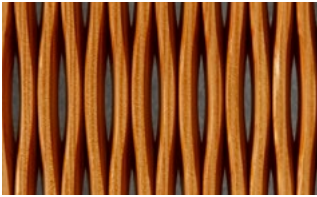

Douglas Fir Finished

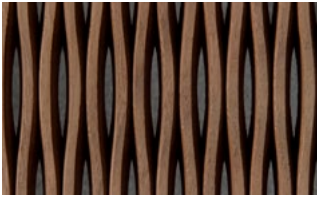

Walnut Natural



Walnut Finished



Standard MDF Natural

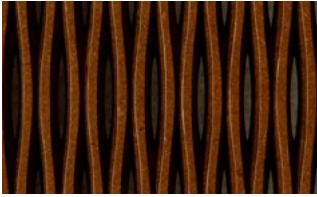

Standard MDF Finished

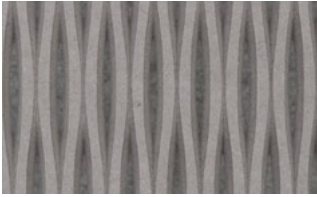

Grey MDF Natural

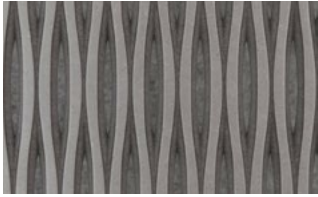

Grey MDF Finished

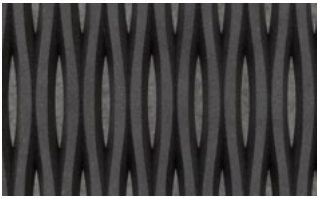

Black MDF Natural

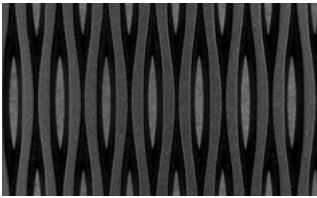

Black MDF Finished